Lord Jesus Christ, Be Present Now

LSB 902

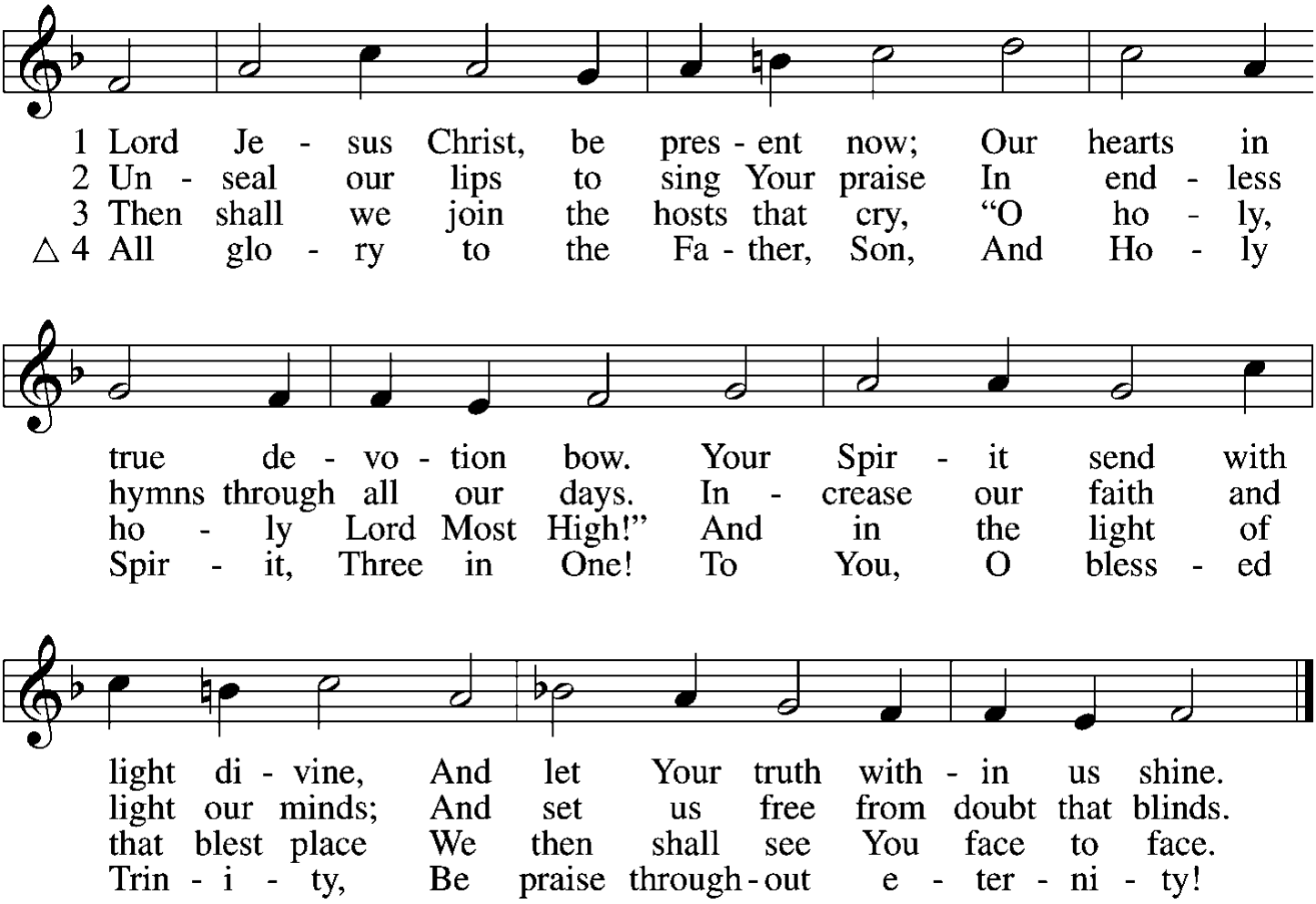

Text: Lutherisch Hand-Büchlein, 1648, Altenburg; tr. Catherine Winkworth, 1827–78, alt.
Tune: Cantionale Germanicum, 1628, Gochsheim
Text and tune: Public domain

Crown Him with Many Crowns

LSB 525

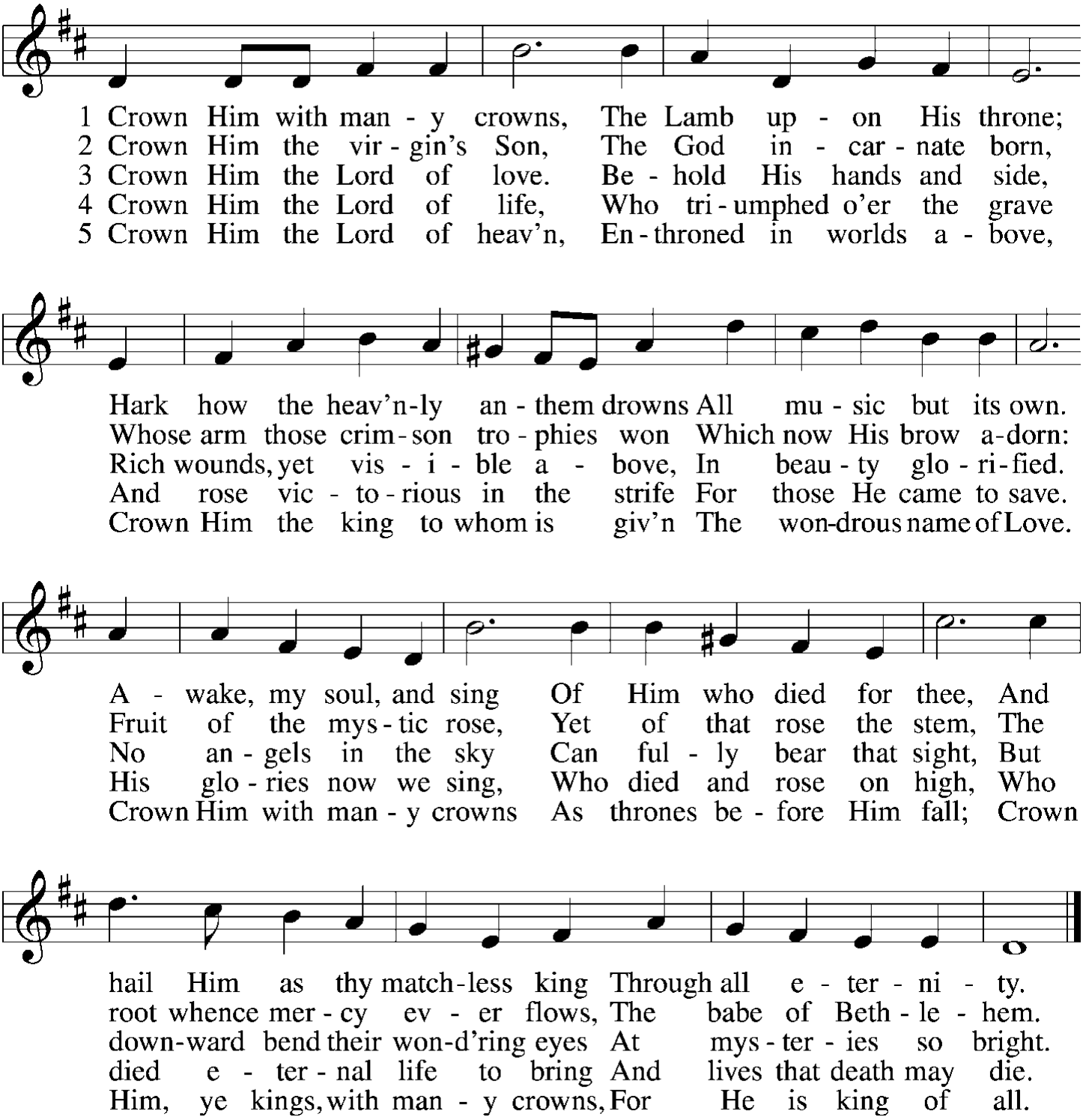

Text (sts. 1–3, 5): Matthew Bridges, 1800–94, alt.; (st. 4): Godfrey Thring, 1823–1903
Tune: George J. Elvey, 1816–93
Text and tune: Public domain

Where Charity and Love Prevail

LSB 845

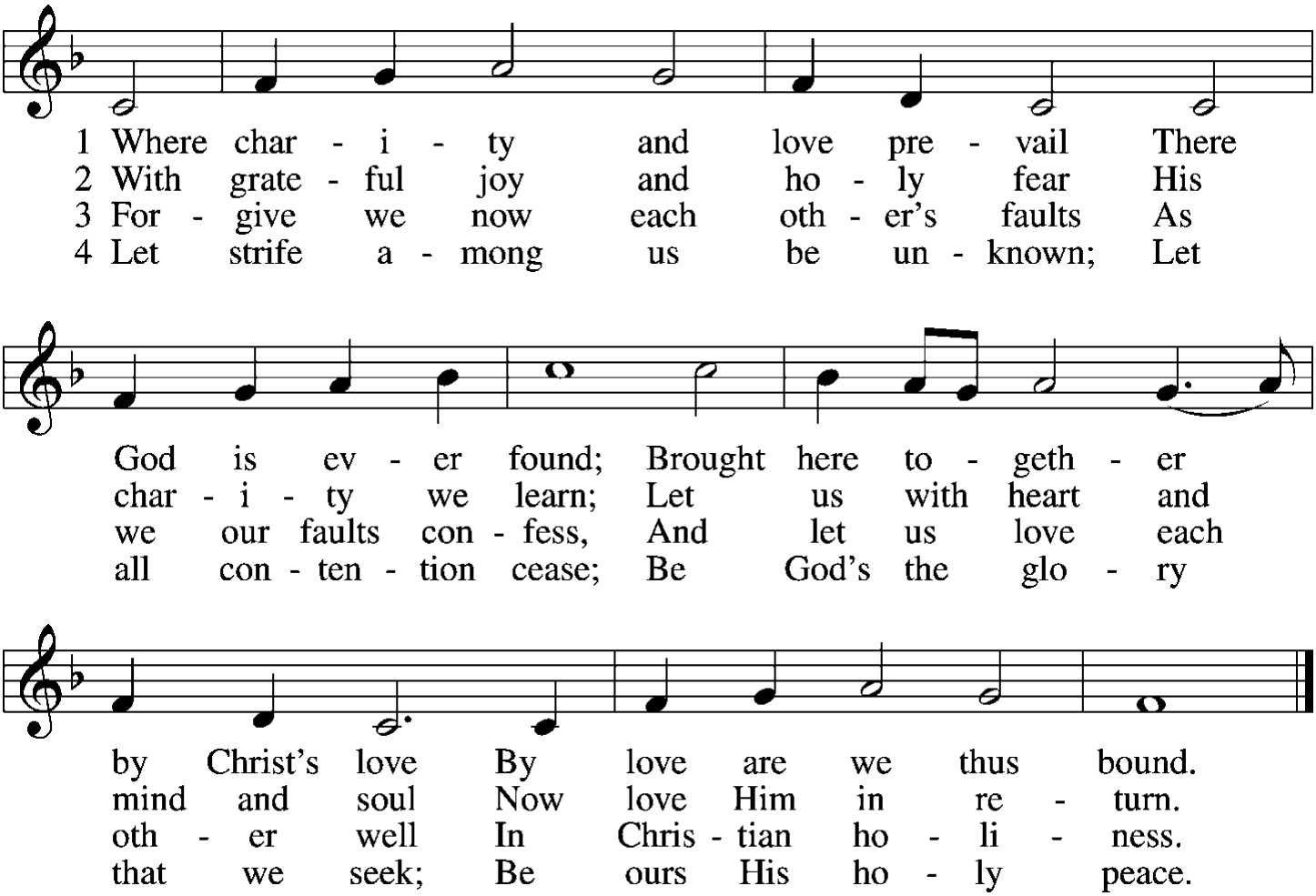

5 Let us recall that in our midst
Dwells Christ, His only Son;
As members of His body joined
We are in Him made one.

6 For love excludes no race or clan
That names the Savior's name;
His family embraces all
Whose Father is the same.

Text: Latin, c. 9th cent.; tr. Omer E. Westendorf, 1916–97, alt.
Tune: Lucius Chapin, 1760–1842
Text: © 1960 World Library Publications. Used by permission: LSB Hymn License no. 110000749
Tune: Public domain

What Is This Bread

LSB 629

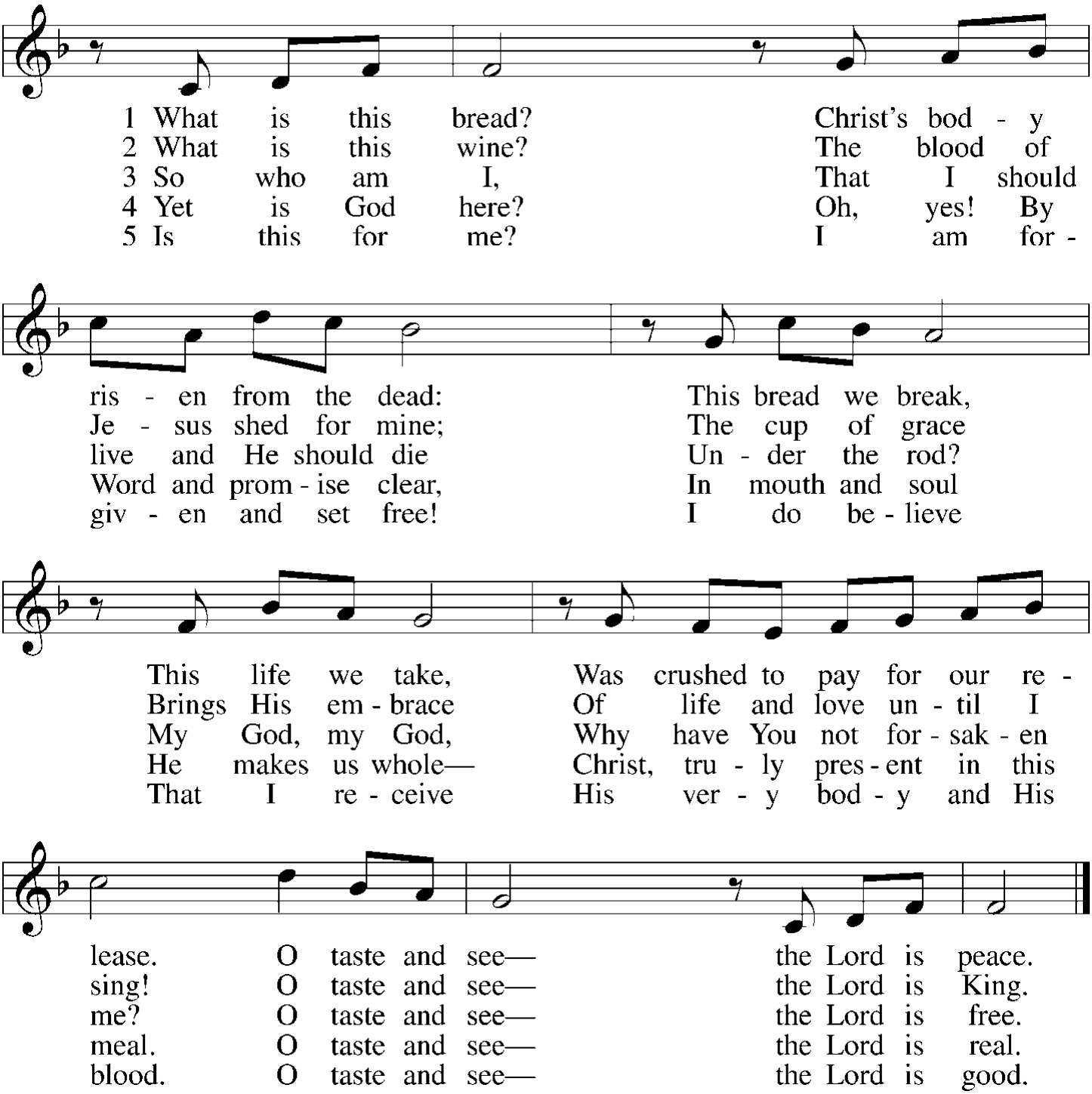

Text: Frederic W. Baue, 1946
Tune: Jean Neuhauser Baue, 1951
Text and tune: © 1991 Fred and Jean Baue. Used by permission: LSB Hymn License no. 110000749

Thine the Amen, Thine the Praise

LSB 680

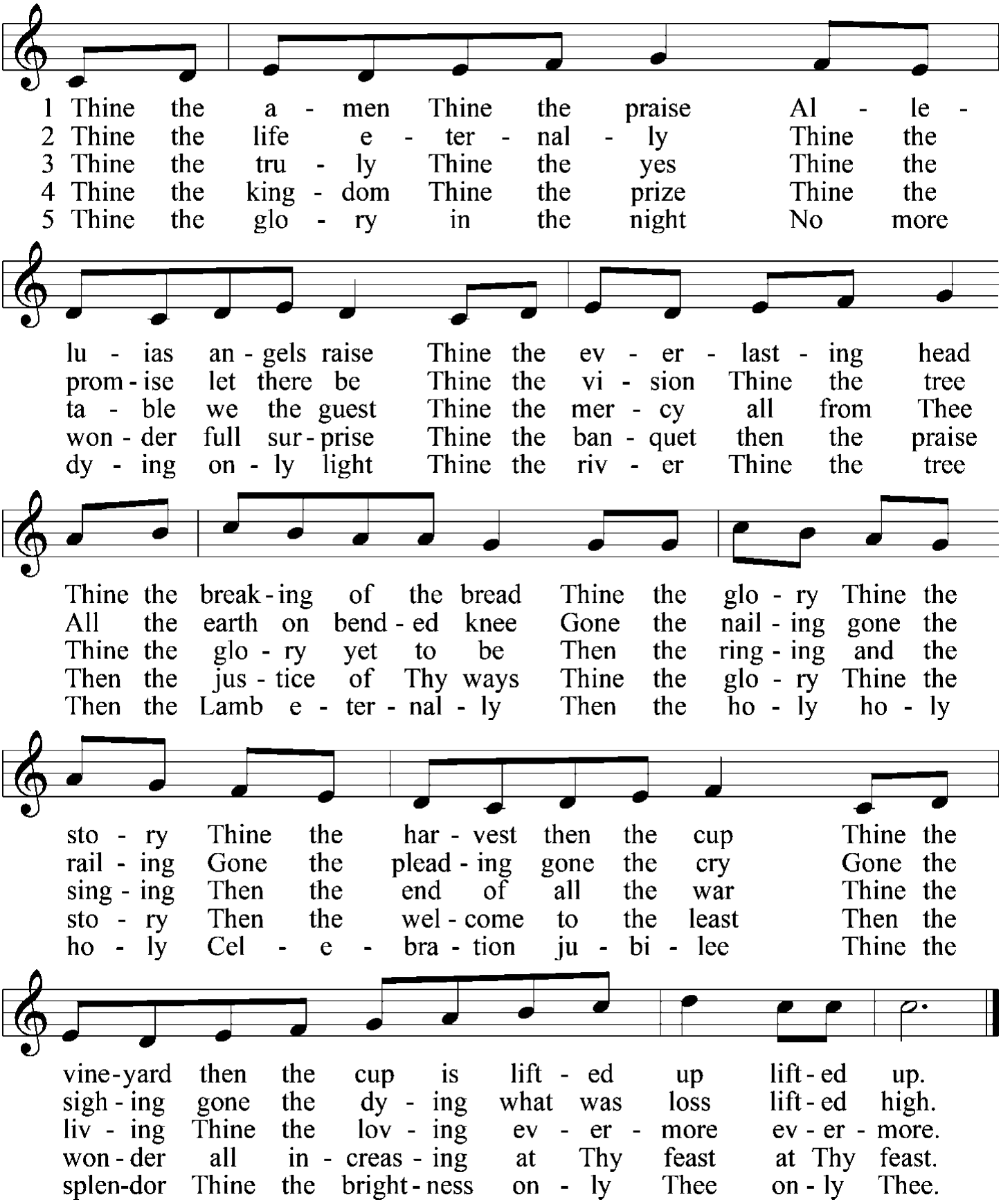

Text: Herbert F. Brokering, 1926–2009
Tune: Carl F. Schalk, 1929–2021
Text and tune: © 1983 Augsburg Publishing House. Used by permission: LSB Hymn License no. 110000749