Great Is Thy Faithfulness

LSB 809

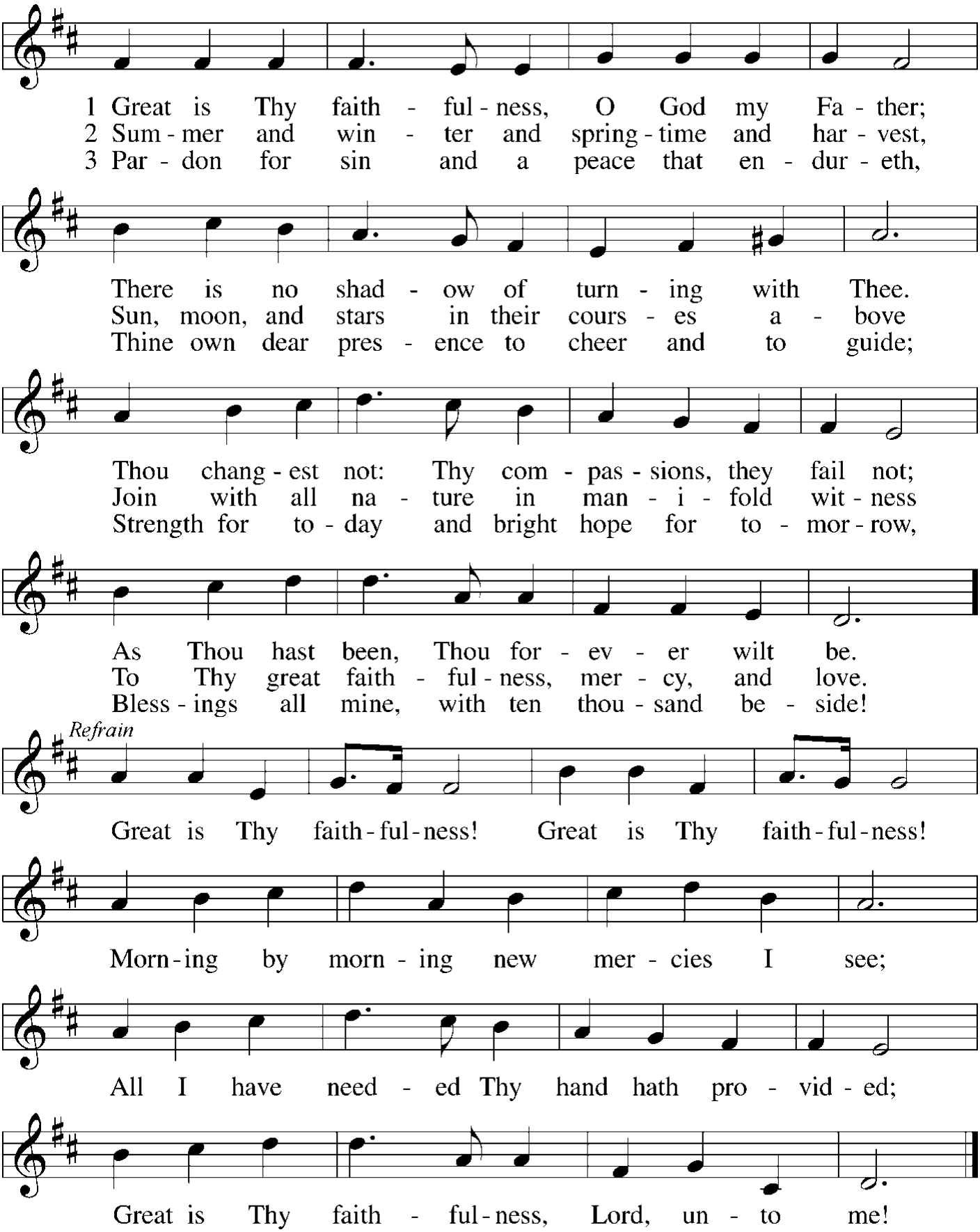

Text: Thomas O. Chisholm, 1866–1960
Tune: William M. Runyan, 1870–1957
Text: Public domain
Tune: Public domain

Now Thank We All Our God

LSB 895

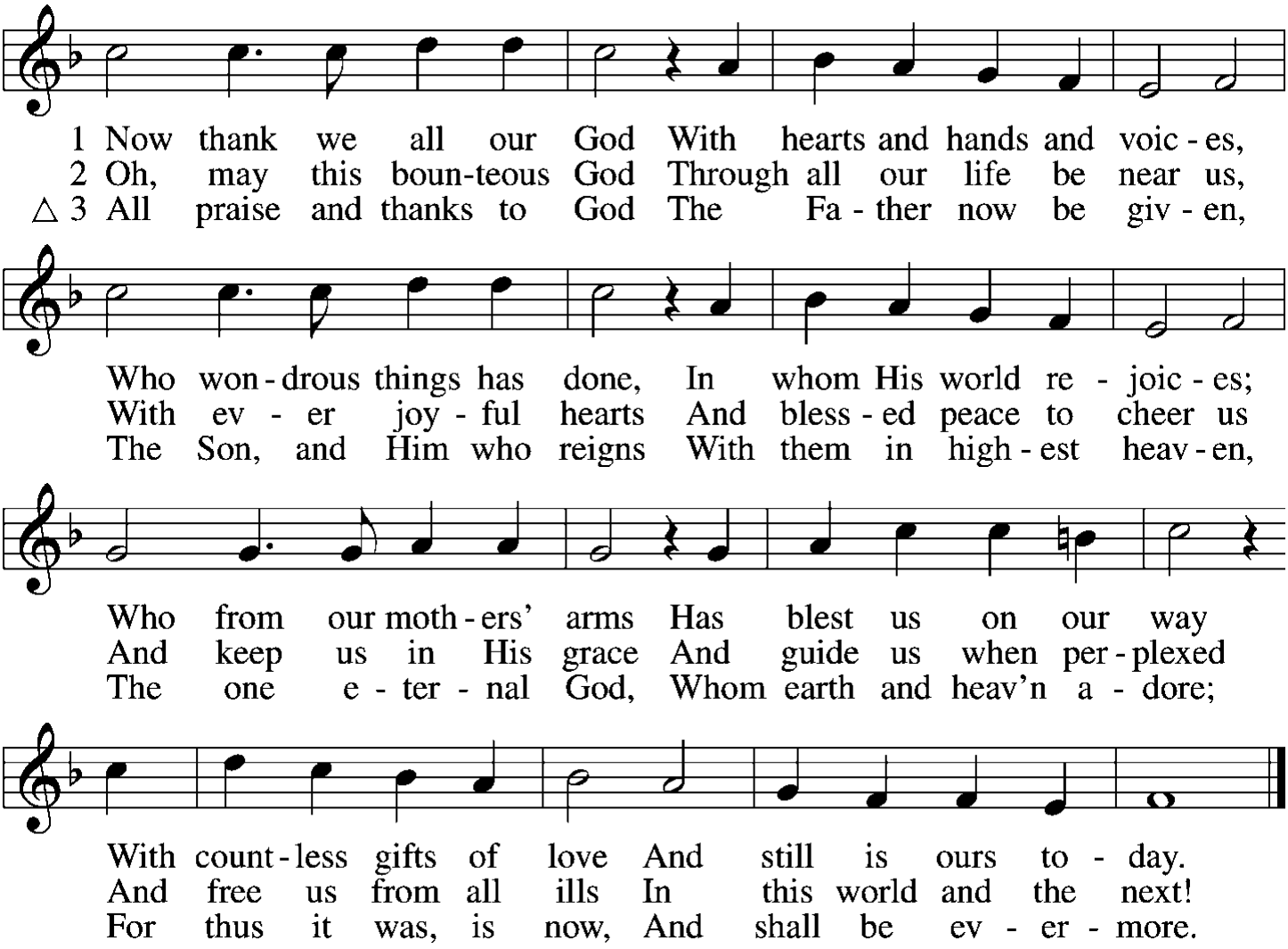

Text: Martin Rinckart, 1586–1649; tr. Catherine Winkworth, 1827–78, alt.
Tune: Johann Crüger, 1598–1662
Text and tune: Public domain

Before You, Lord, We Bow

LSB 966

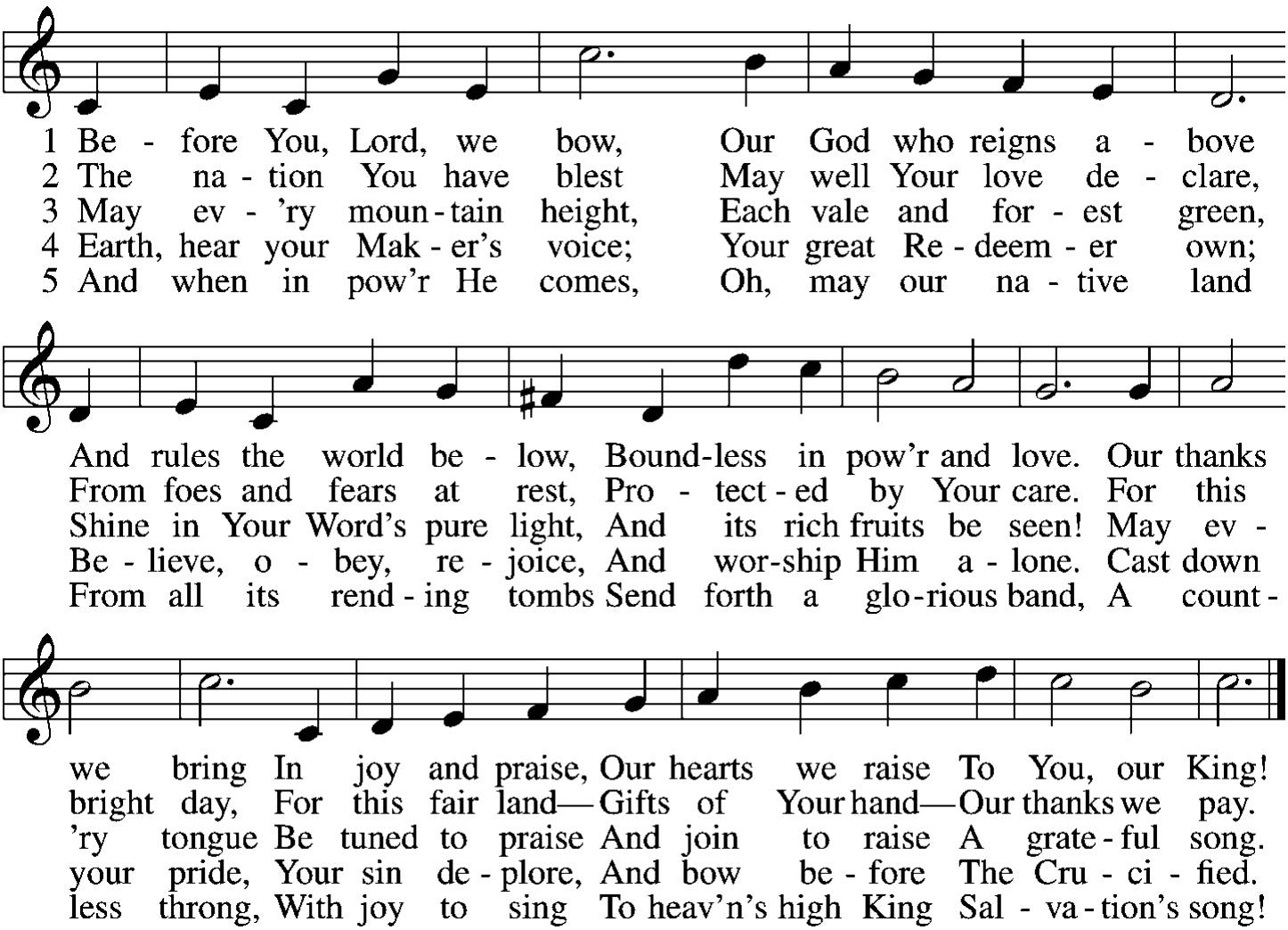

Text: Francis Scott Key, 1779–1843, alt.
Tune: John Darwall, 1731–89
Text and tune: Public domain

Praise and Thanksgiving

LSB 789

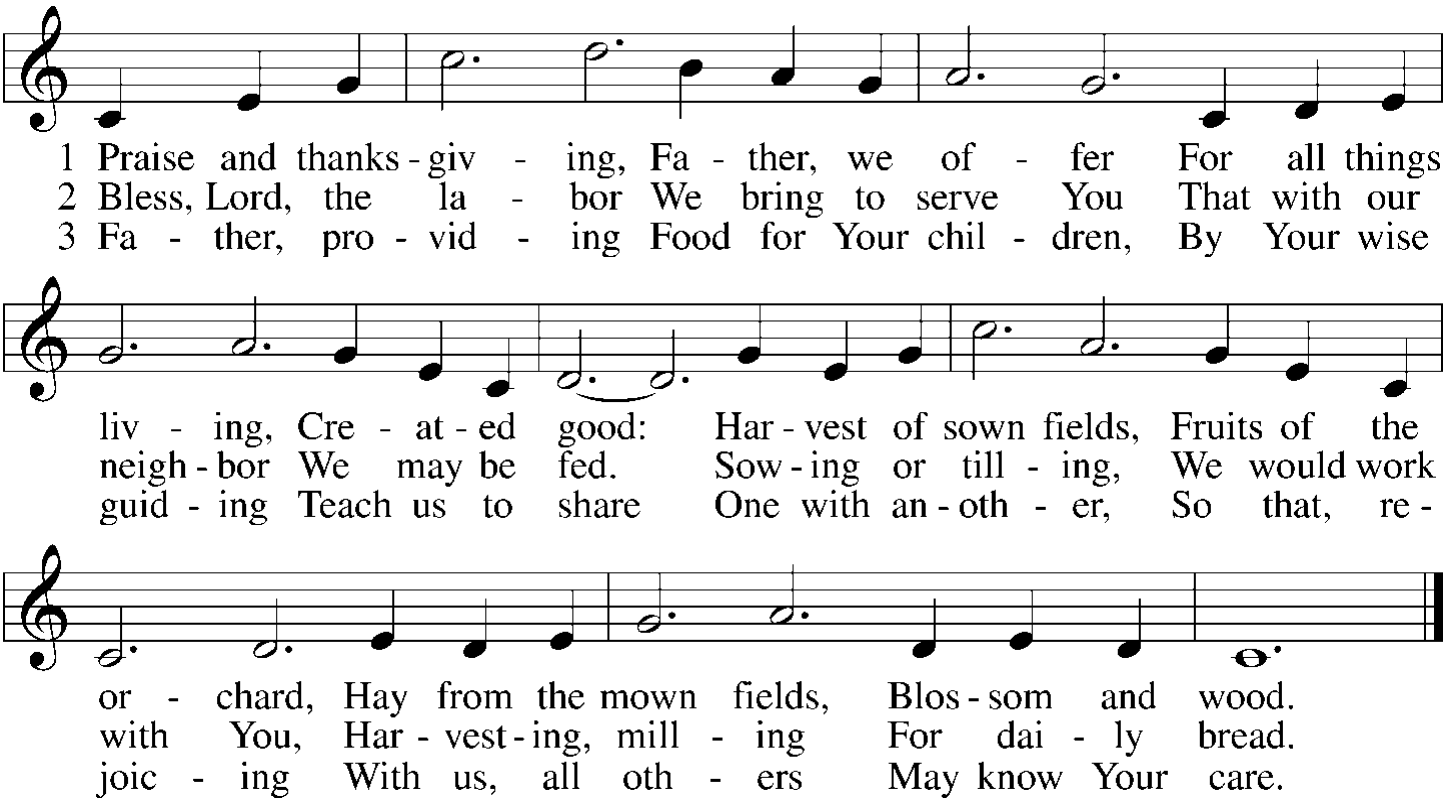

Text: Albert F. Bayly, 1901–84
Tune: Gaelic, 19th cent.
Text: © 1987 Oxford University Press. Used by permission: LSB Hymn License no. 110000749
Tune: Public domain

Alleluia! Let Praises Ring

LSB 822

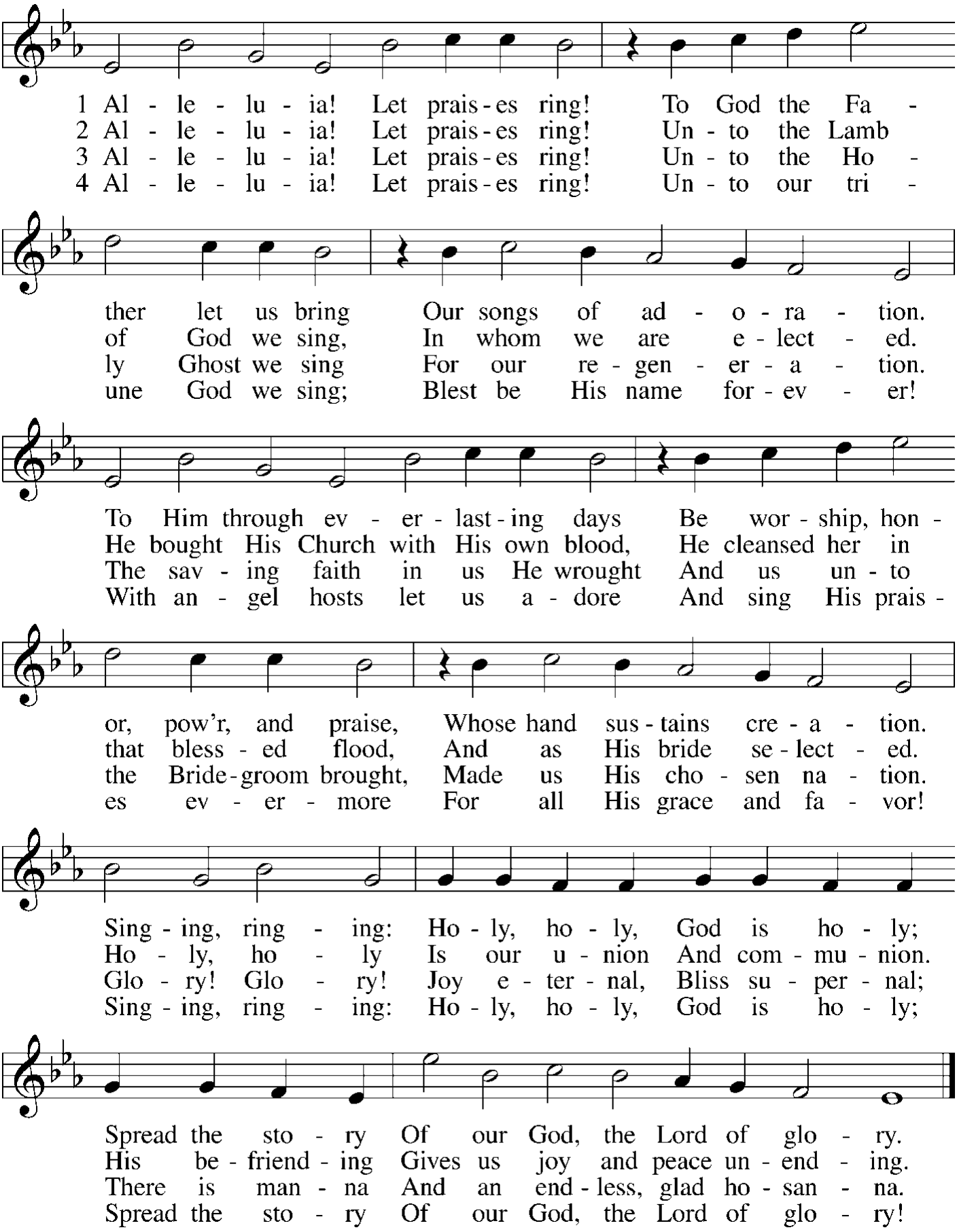

Text: Geistreiches Gesang-Buch, 1698, Darmstadt; tr. The Lutheran Hymnal, 1941, alt.
Tune: Philipp Nicolai, 1556–1608
Text and tune: Public domain